

SEC. 1, T 10 N, R 7 E
scale: 1 in = 400 ft

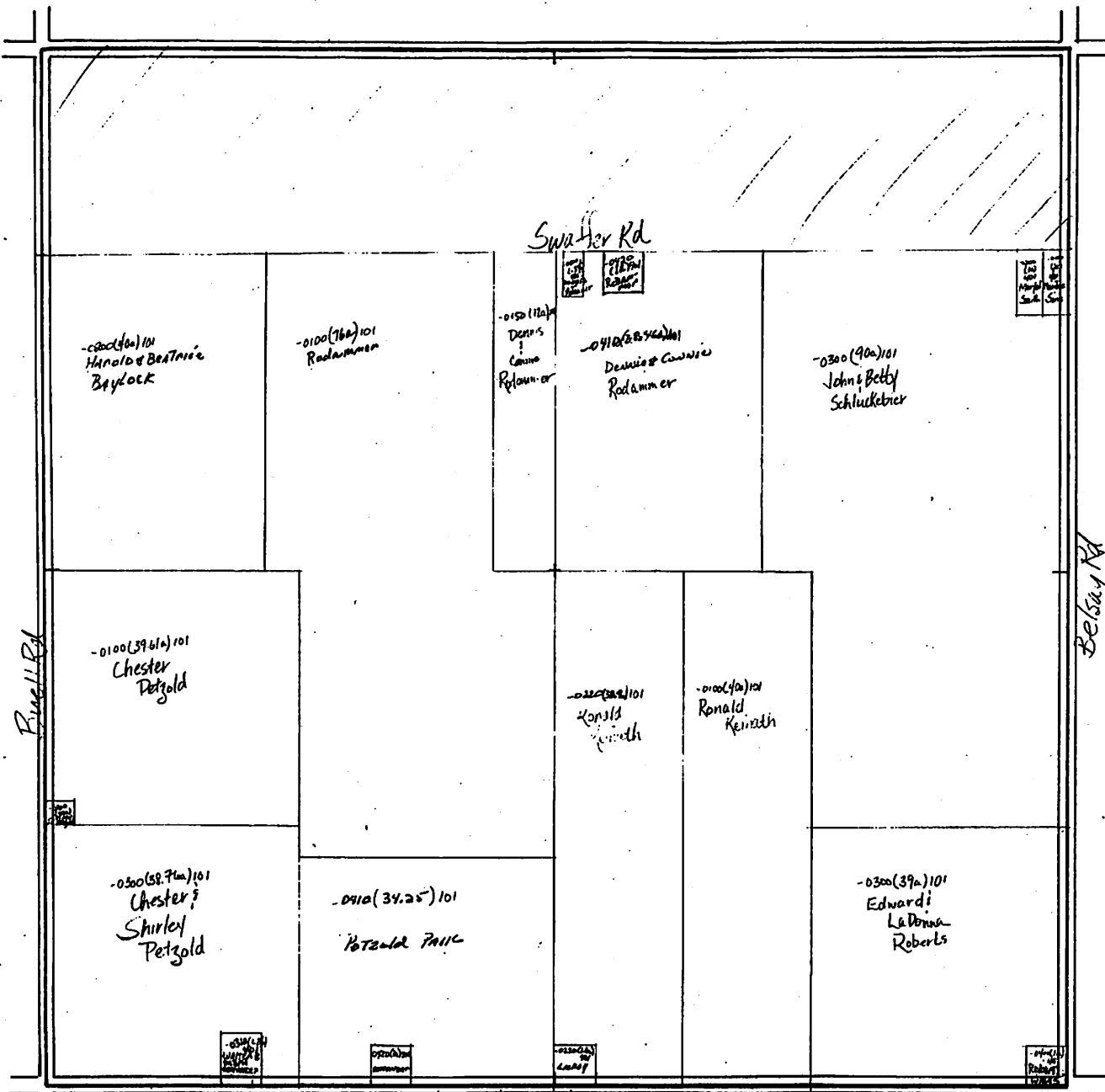

Arbela TOWNSHIP
TUSCOLA COUNTY

SEC. 2, T 10 N, R 7 E
scale: 1 in = 400 ft

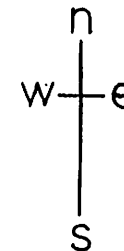
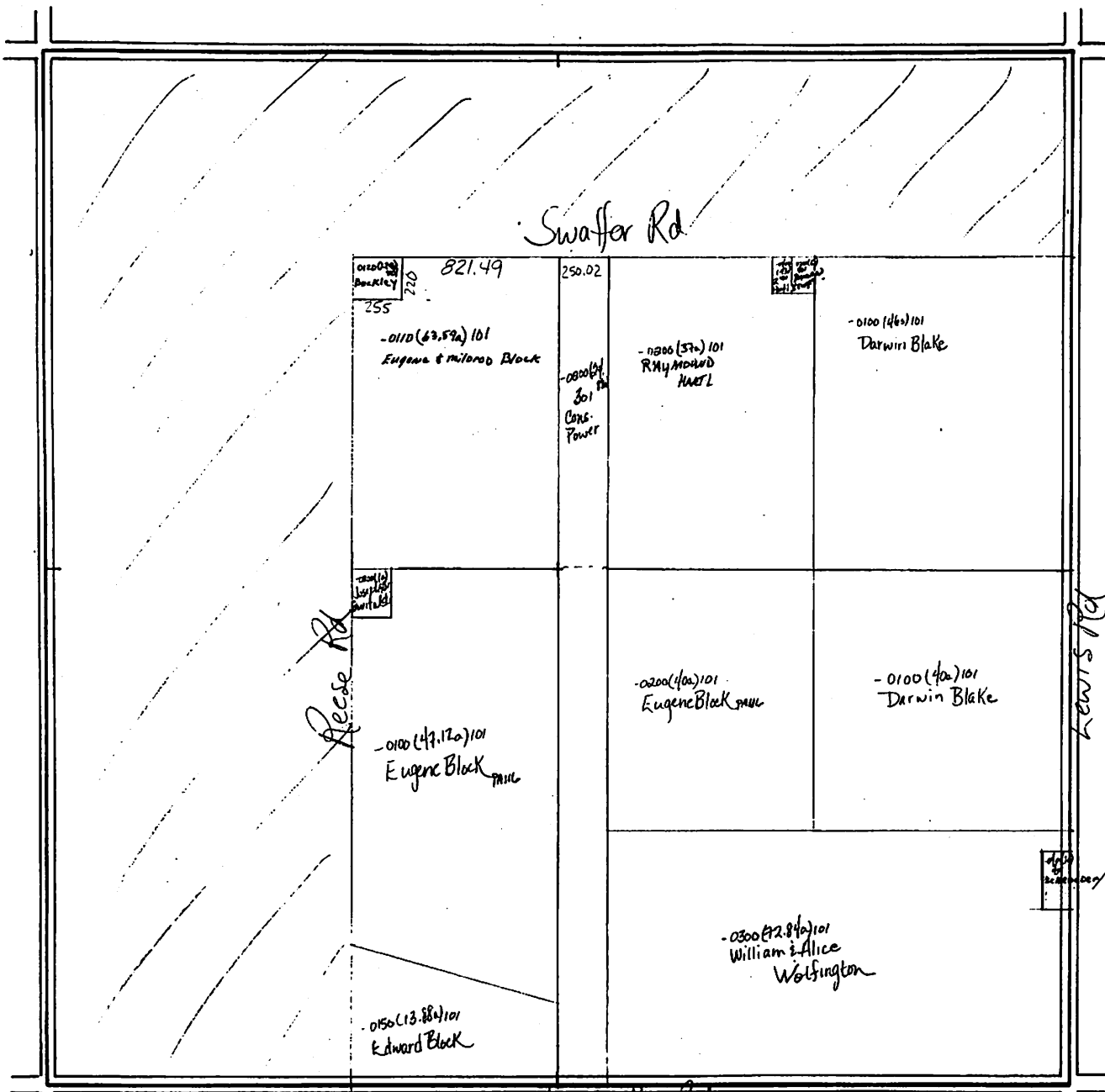

Arbela TOWNSHIP
TUSCOLA COUNTY

SEC. 6, T 10 N, R 7 E
scale: 1 in = 400 ft

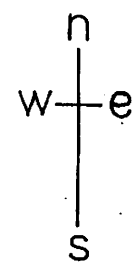
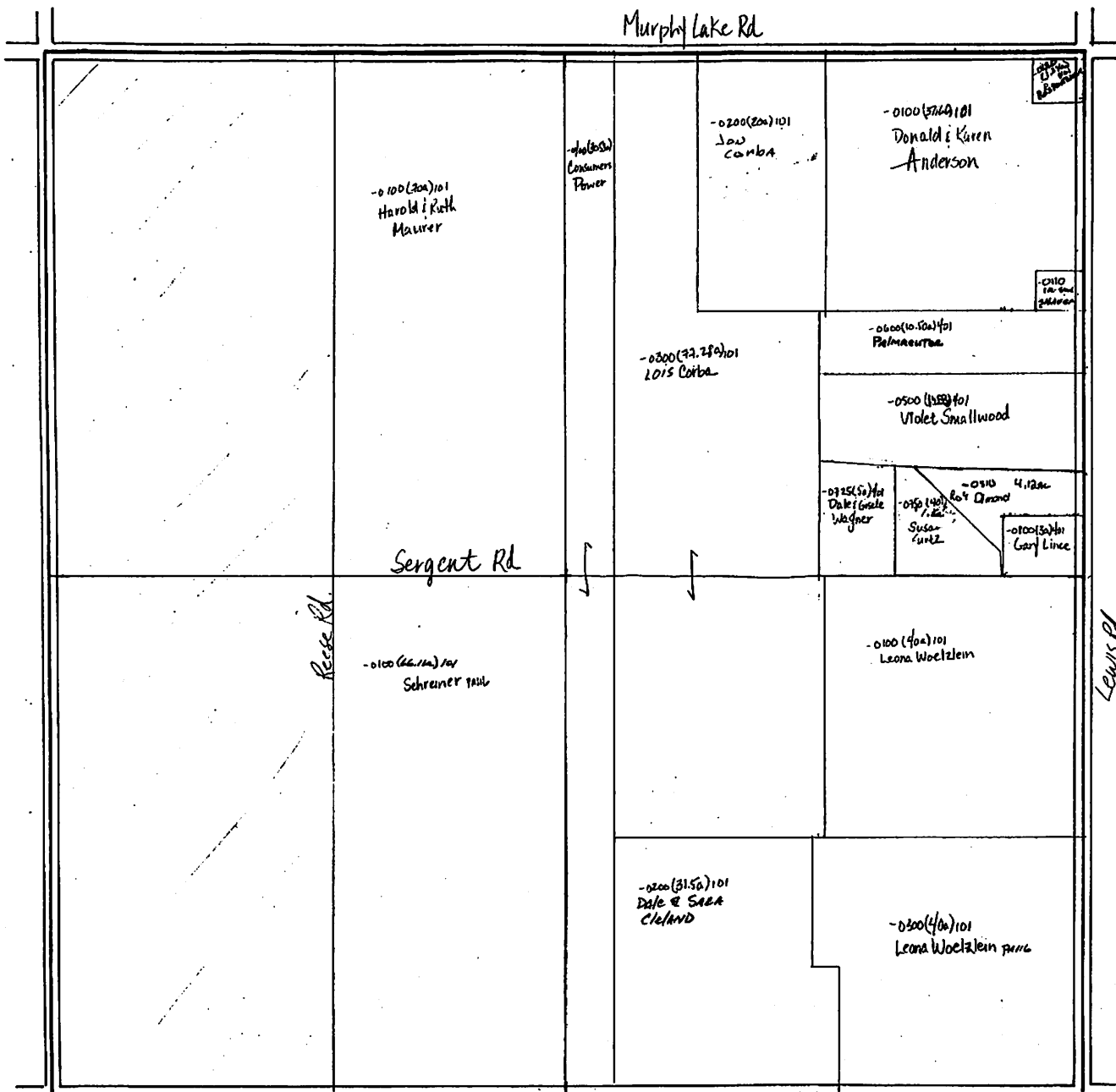

Arbela TOWNSHIP
TUSCOLA COUNTY

SEC. 7, T 10N, R 7E
scale: 1 in = 400 ft

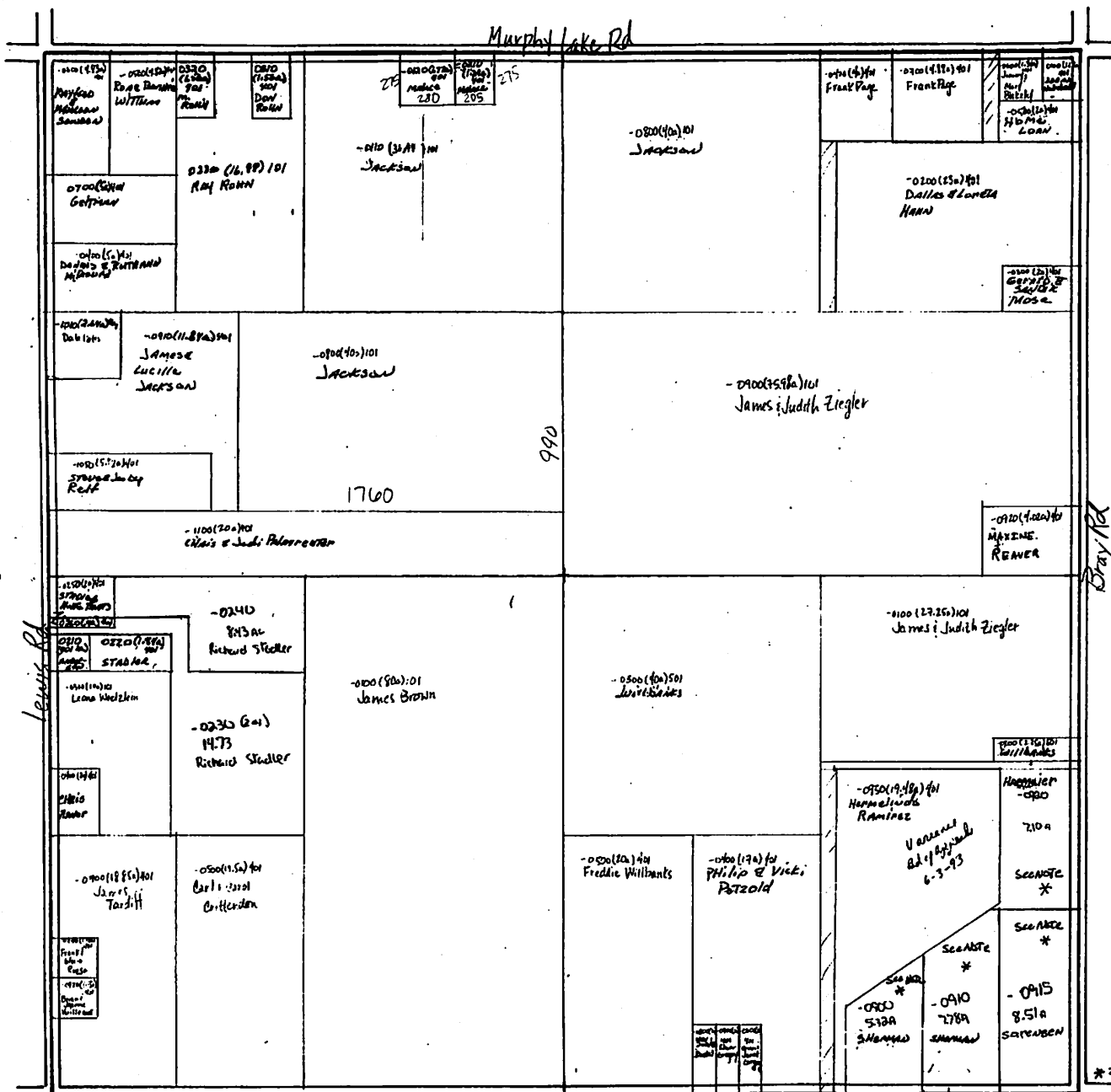

Arbelva TOWNSHIP
TUSCOLA COUNTY

SEC. 8, T. 10 N, R. 7 E
scale: 1 in = 400 ft

* ZONING 101 FOR
ESTABLISHMENT OF
SHORELAND PROTECTION
TOWNSHIP - PROPERTY
16THED AT (60) SW
SEE SUPERVISOR IN CASE
OF SPLIT REQUEST

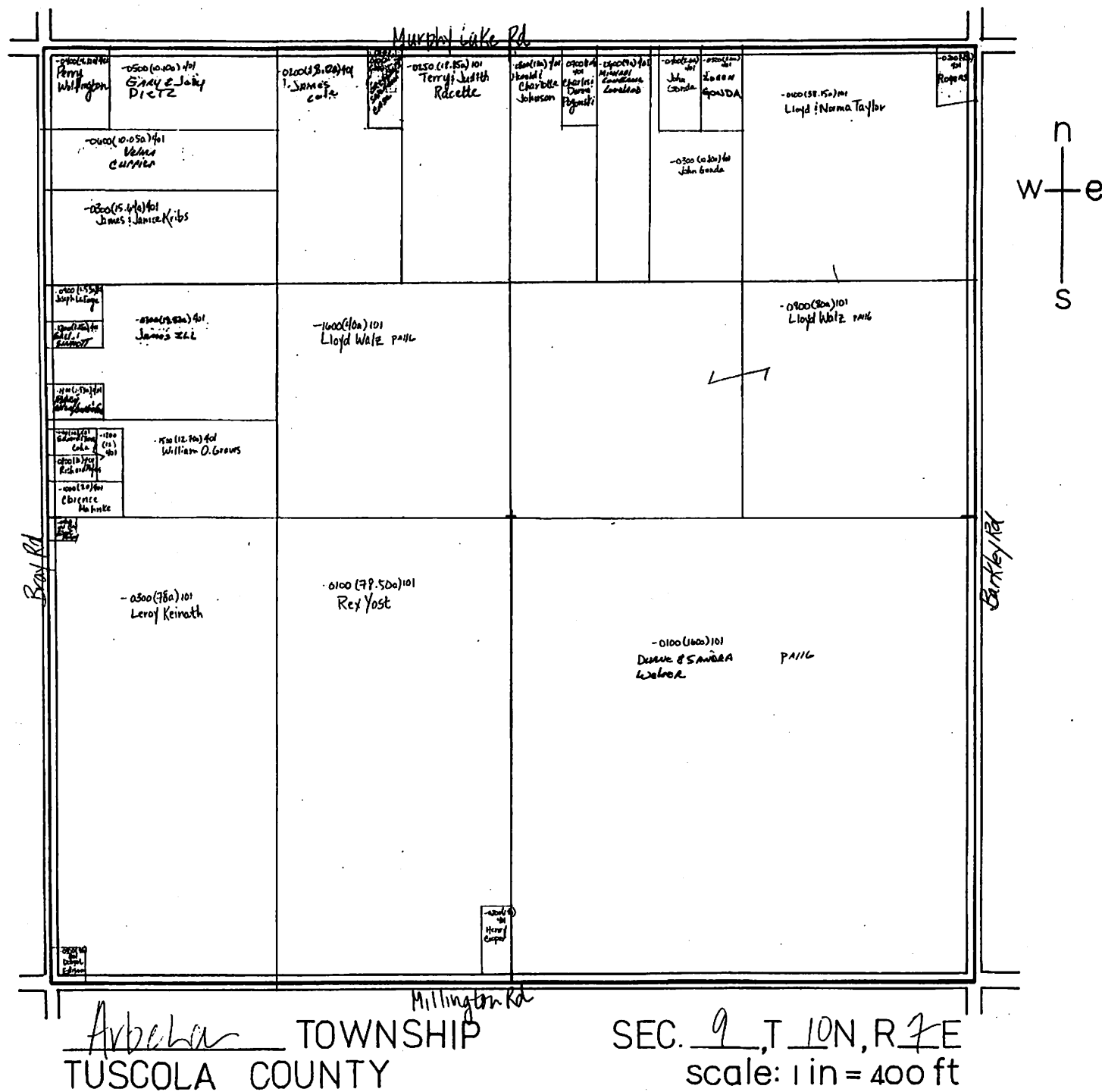

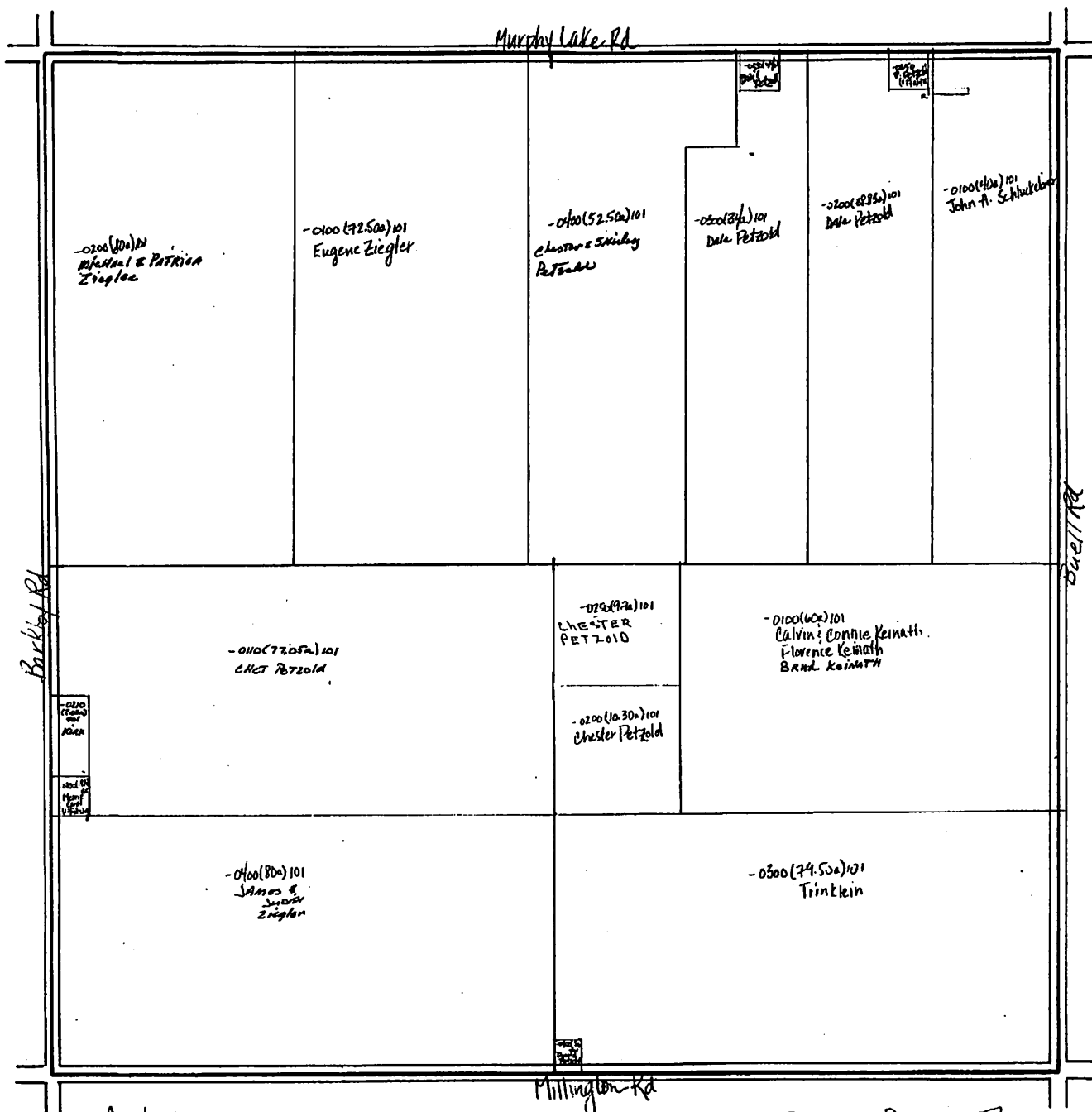

Arbela TOWNSHIP
TUSCOLA COUNTY

SEC. 10, T. 10N, R. 7E
scale: 1 in = 400 ft

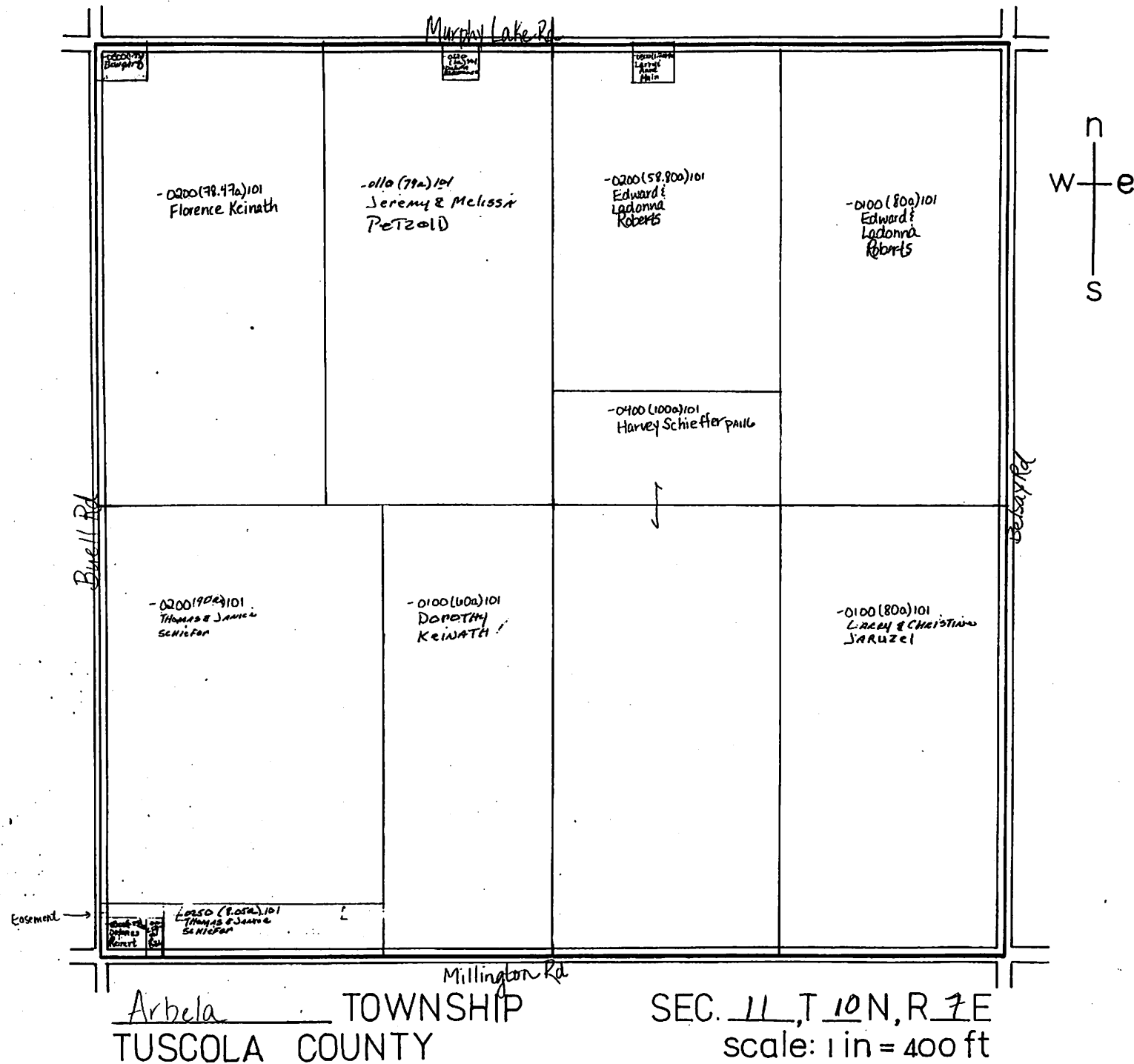

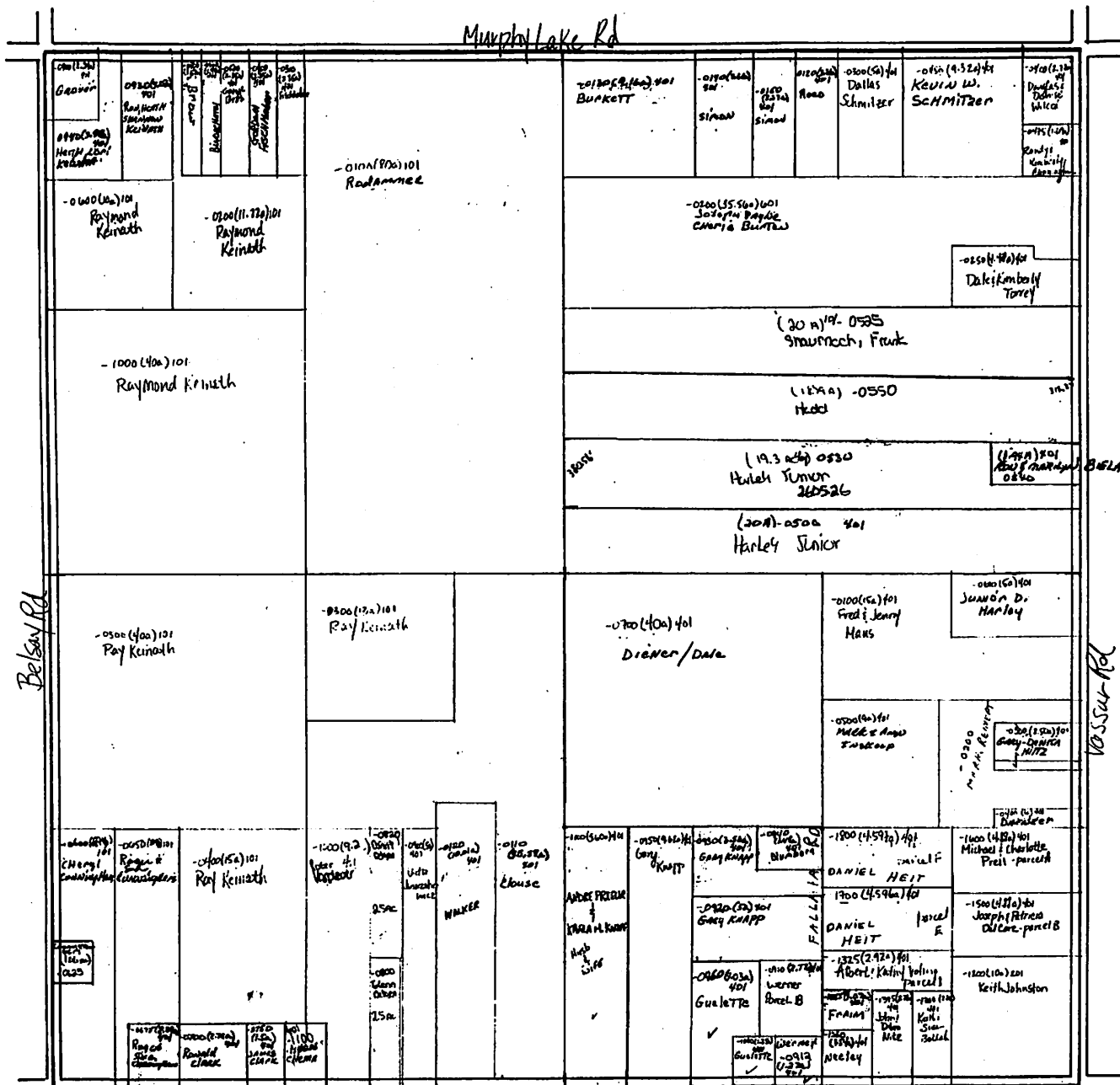

Arbela TOWNSHIP
TUSCOLA COUNTY

SEC. 12, T 10N, R 7E
scale: 1 in = 400 ft

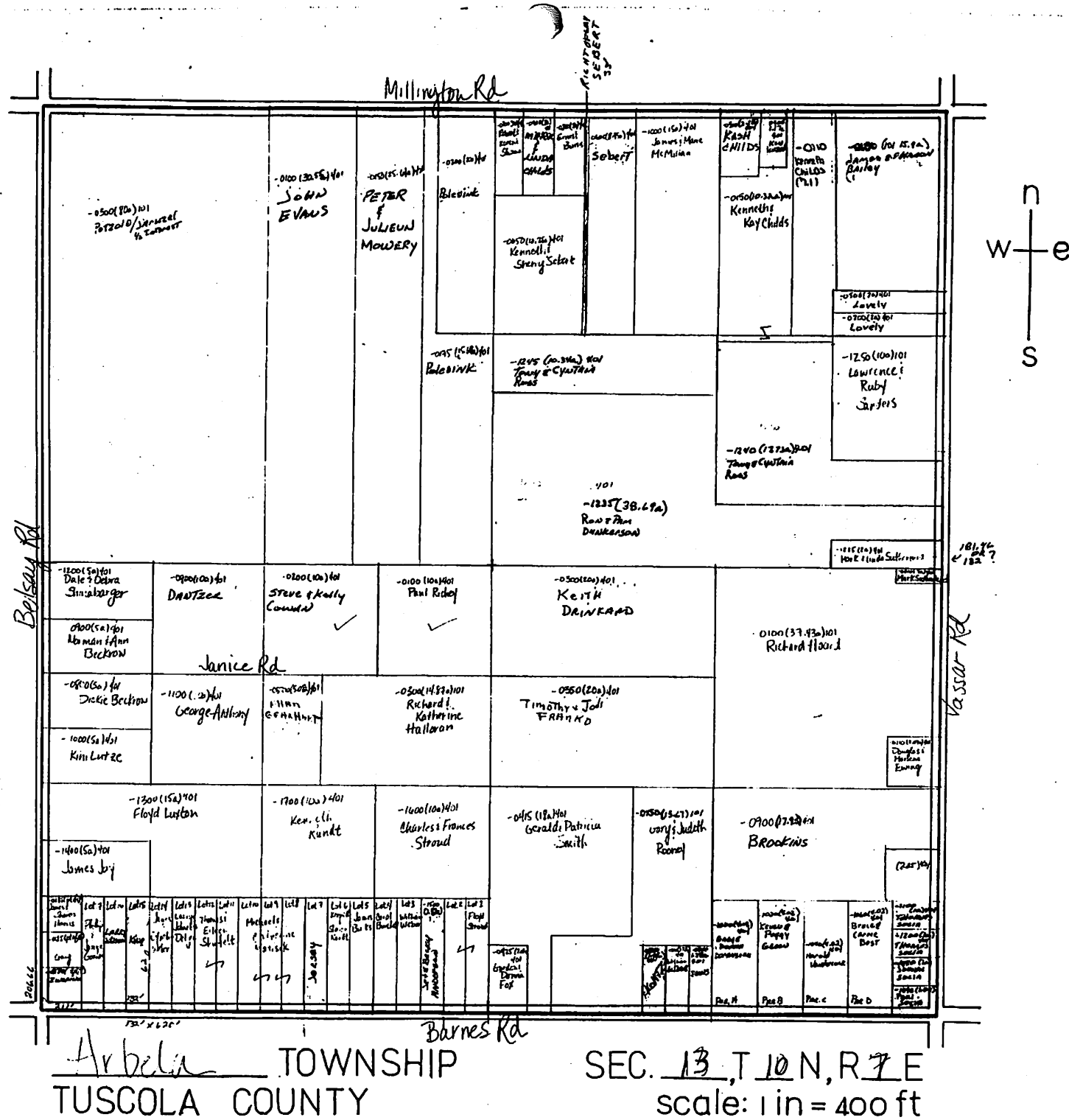

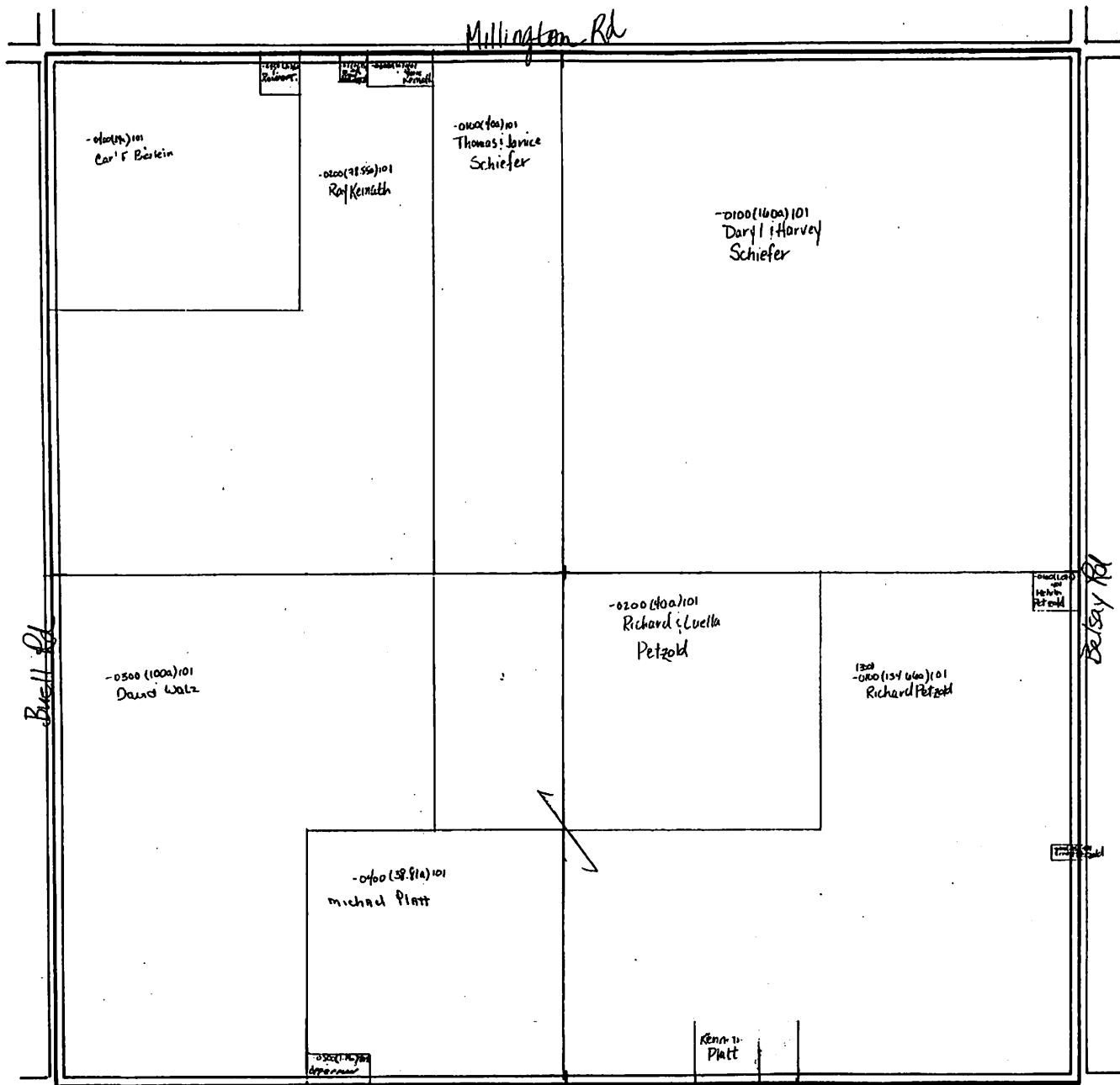

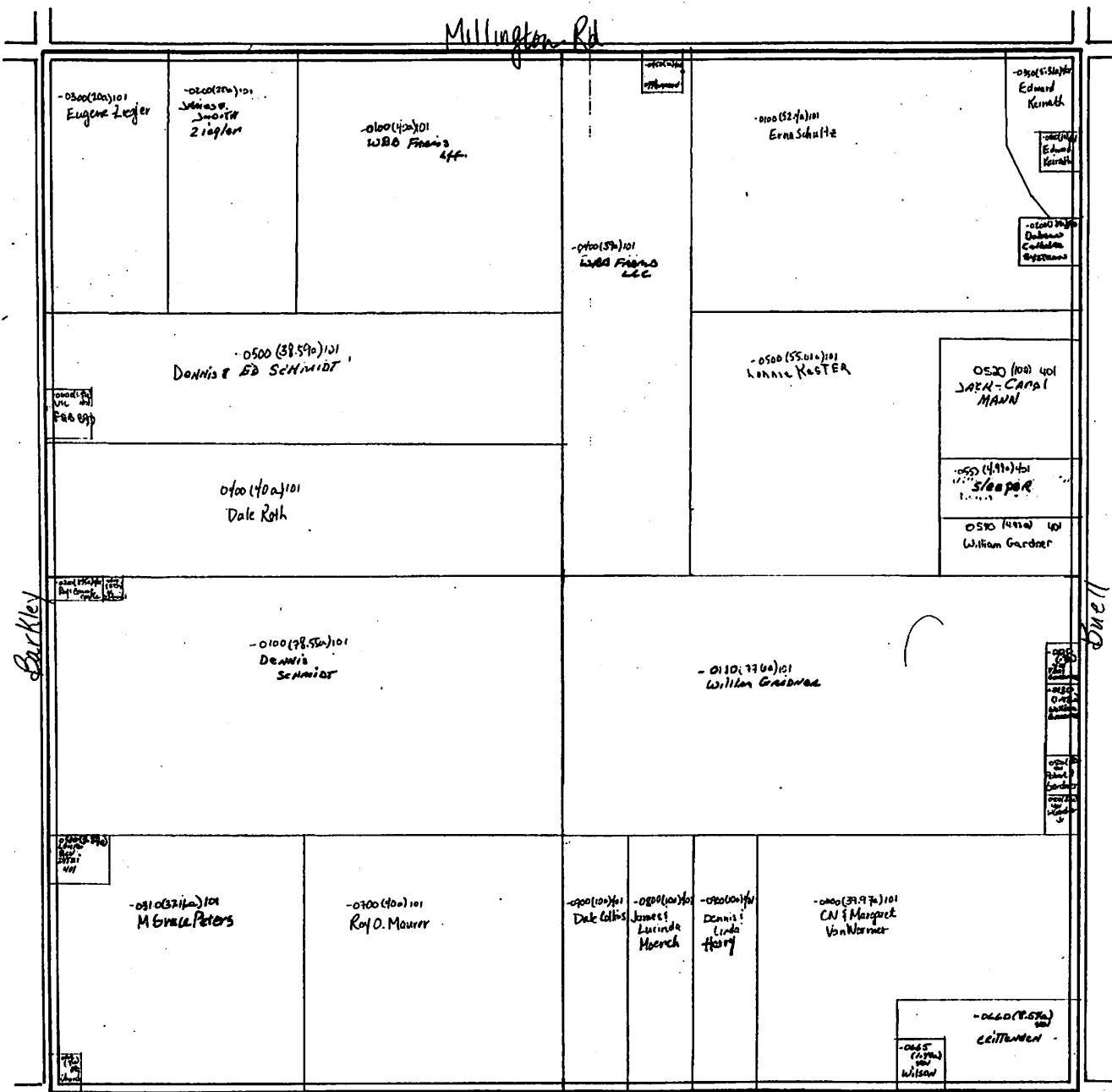

Arbela TOWNSHIP
TUSCOLA COUNTY

SEC. 15, T 10 N, R 7 E
scale: 1 in = 400 ft

Millington Rd

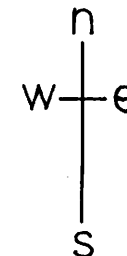

Arbela TOWNSHIP
TUSCOLA COUNTY

SEC. 16, T 10N, R 7E
scale: 1 in = 400 ft

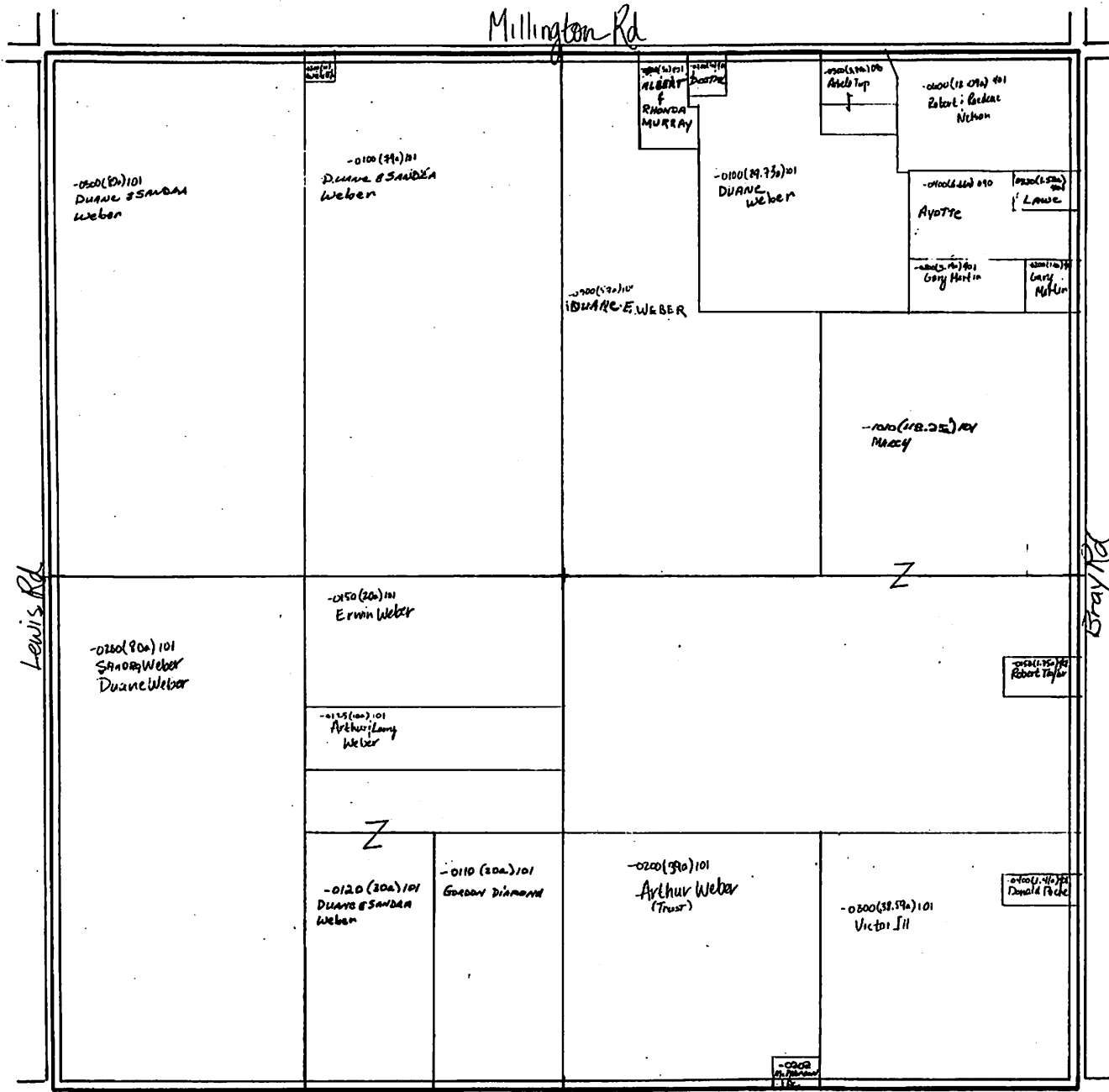

Arbela TOWNSHIP
TUSCOLA COUNTY

SEC. 17, T. 10 N, R. 7 E
scale: 1 in = 400 ft

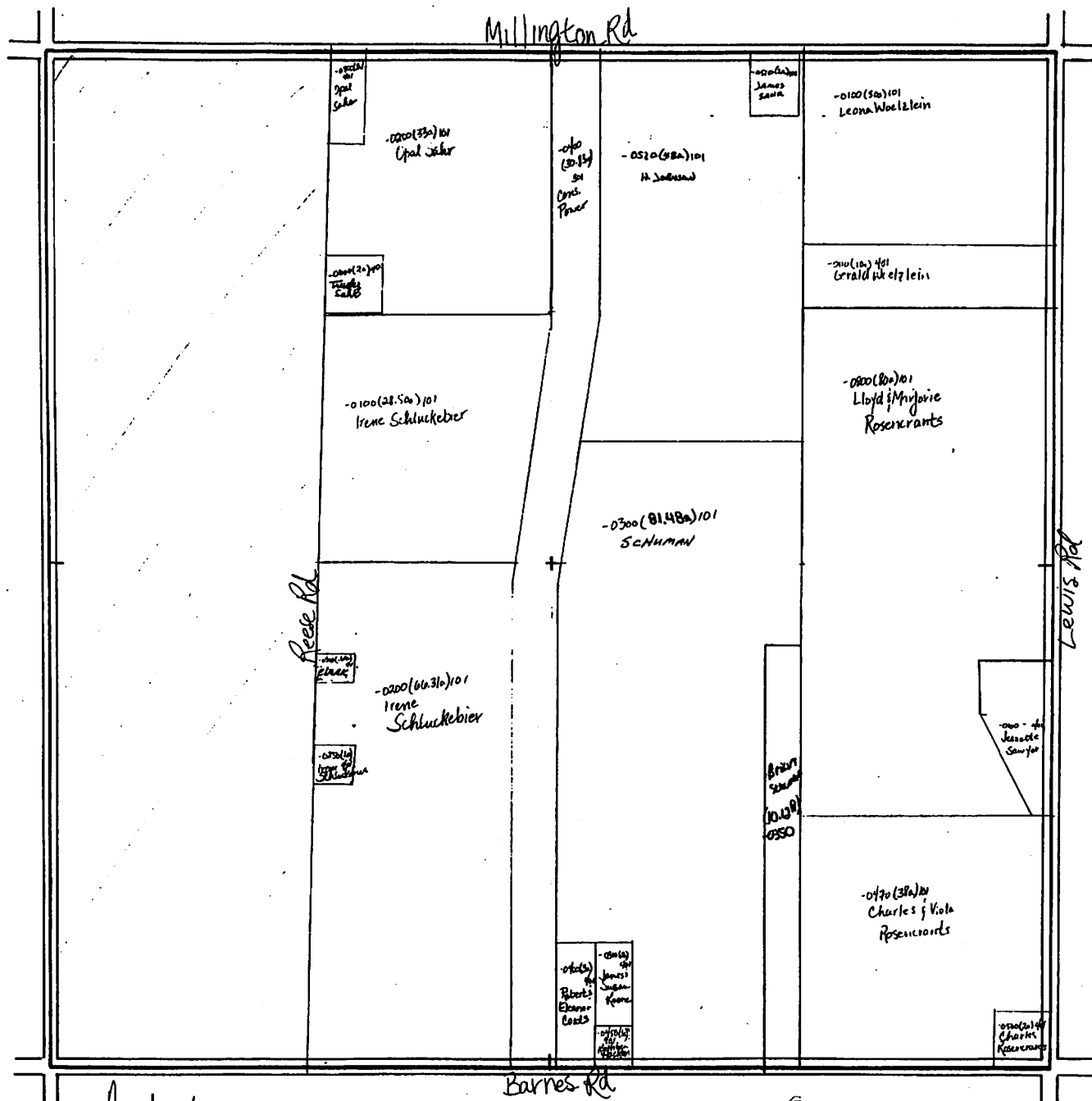

Arbela TOWNSHIP
TUSCOLA COUNTY

SEC. 18, T. 10 N, R. 7 E
scale: 1 in = 400 ft

A simple cross diagram with 'n' at the top, 's' at the bottom, 'w' on the left, and 'e' on the right.

-DIDO (74.320) 101
HAROLD E RUBEN
JOHNSON

-0200(5.15)
301
Consumers
Power

0920
(22)
Bertin

LIBRARY
-0220
MAR 5

- 0210 (76.39) a 101
Ruben e Kimerle
MCS

- 0150(192)101
WEST

Don Neff

• 0110121.300/101
Gary Corleu

-D176(29)101 LARRY BLOODWORTH

0100-7
Mayer

Birch Run
Investments
40.01 ac

-0200(37.99a) 101
Dorothy Rutz

Order
(2)
of
Pro
Revit

- n800 (32.44) 401
William
DeMajors
BERLANGI

- 0200 (10) 19
 Fredericks
 Lake Ind
 - 1300 (10) 19
 Rupp
 Condon
 Fenn

Don't forget
Zwerk

Date
 Bill
 Fr: 20p

Birch Run Rd

Arbela TOWNSHIP
TUSCOLA COUNTY: -

SEC. 19, T 10 N, R 7 E
scale: 1 in = 400 ft

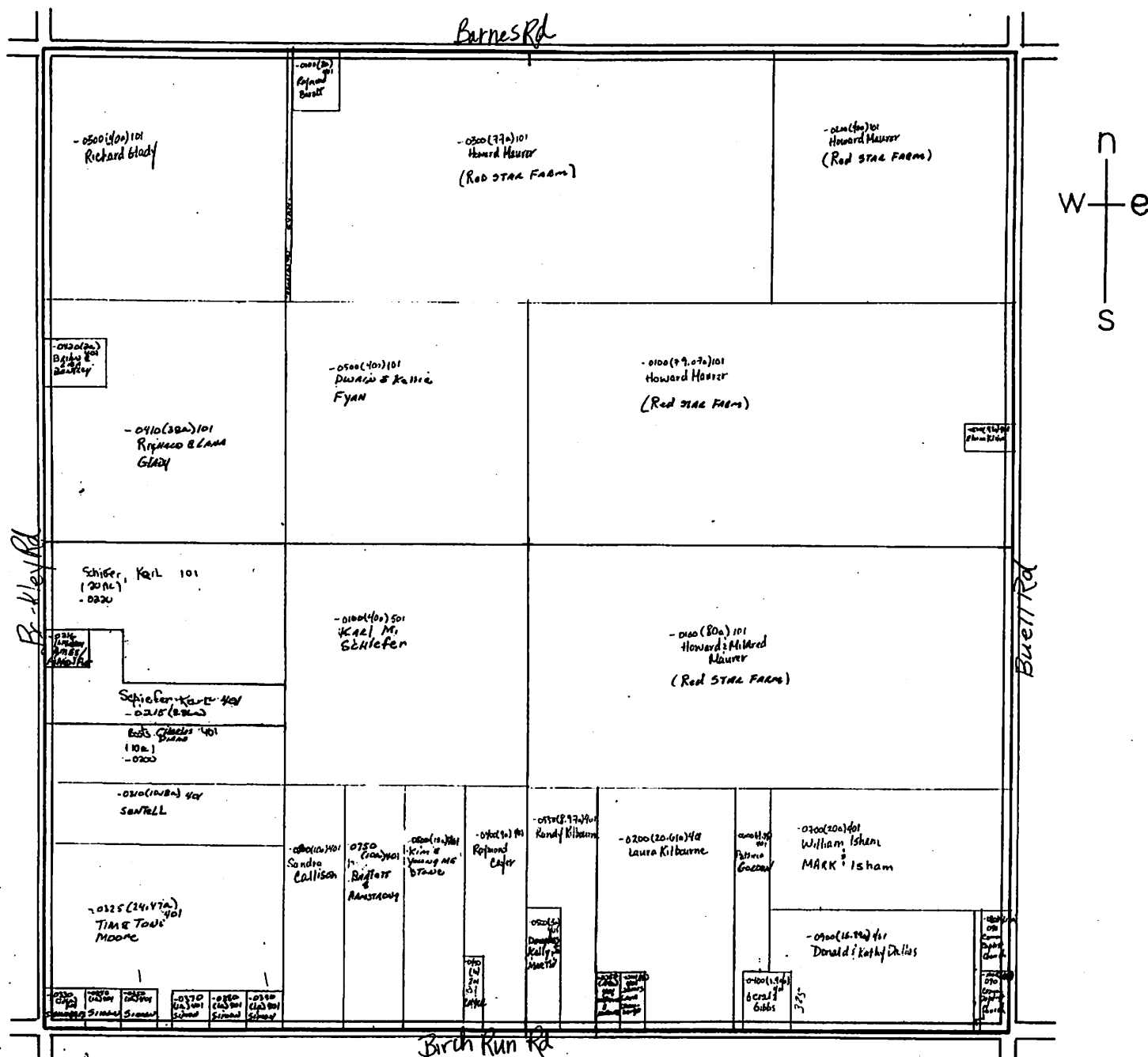

Arbela TOWNSHIP
TUSCOLA COUNTY

SEC. 22, T 10 N, R 7 E
scale: 1 in = 400 ft

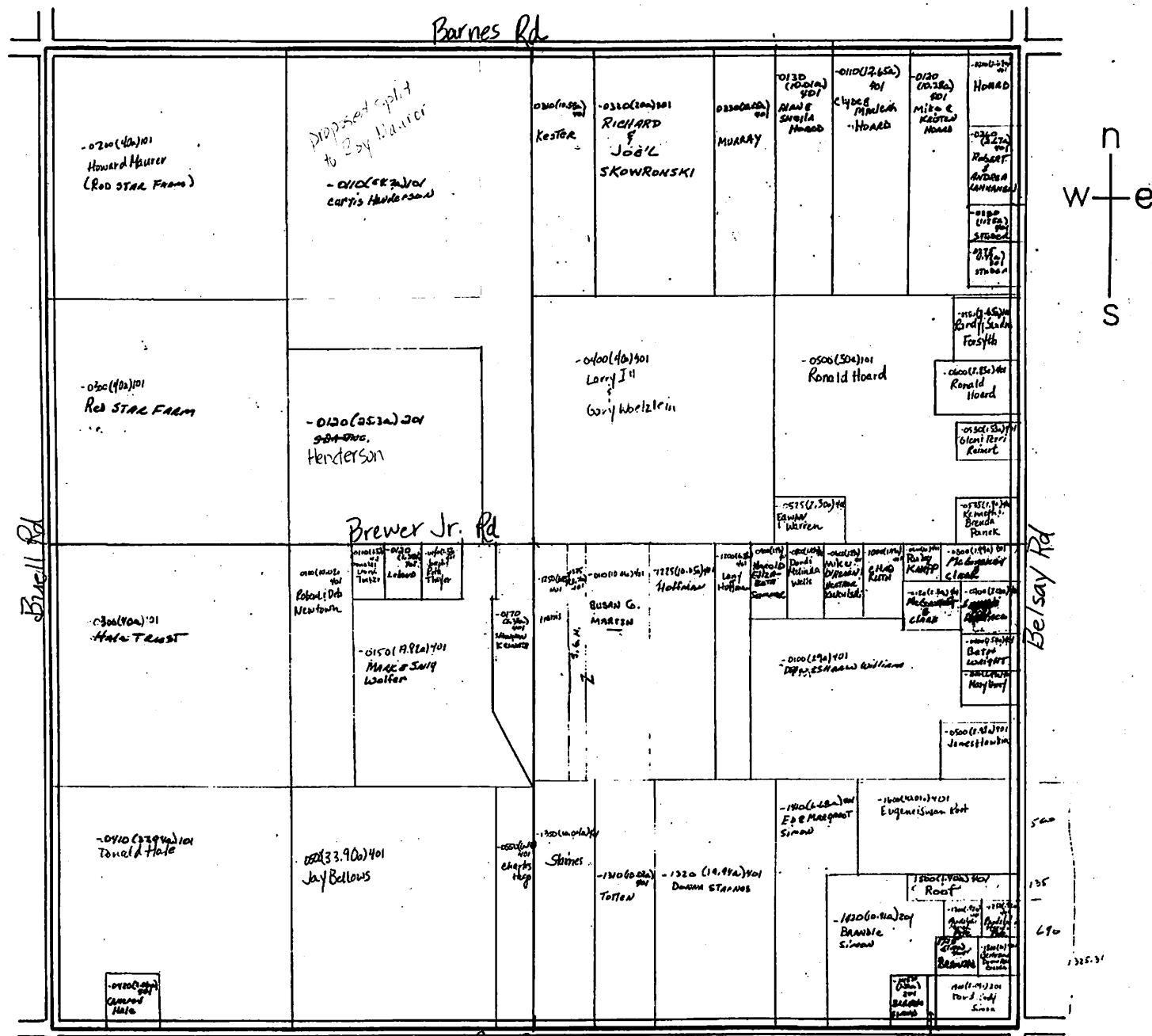

Arbela TOWNSHIP
TUSCOLA COUNTY

SEC. 23, T 10 N, R 7 E
scale: 1 in = 400 ft

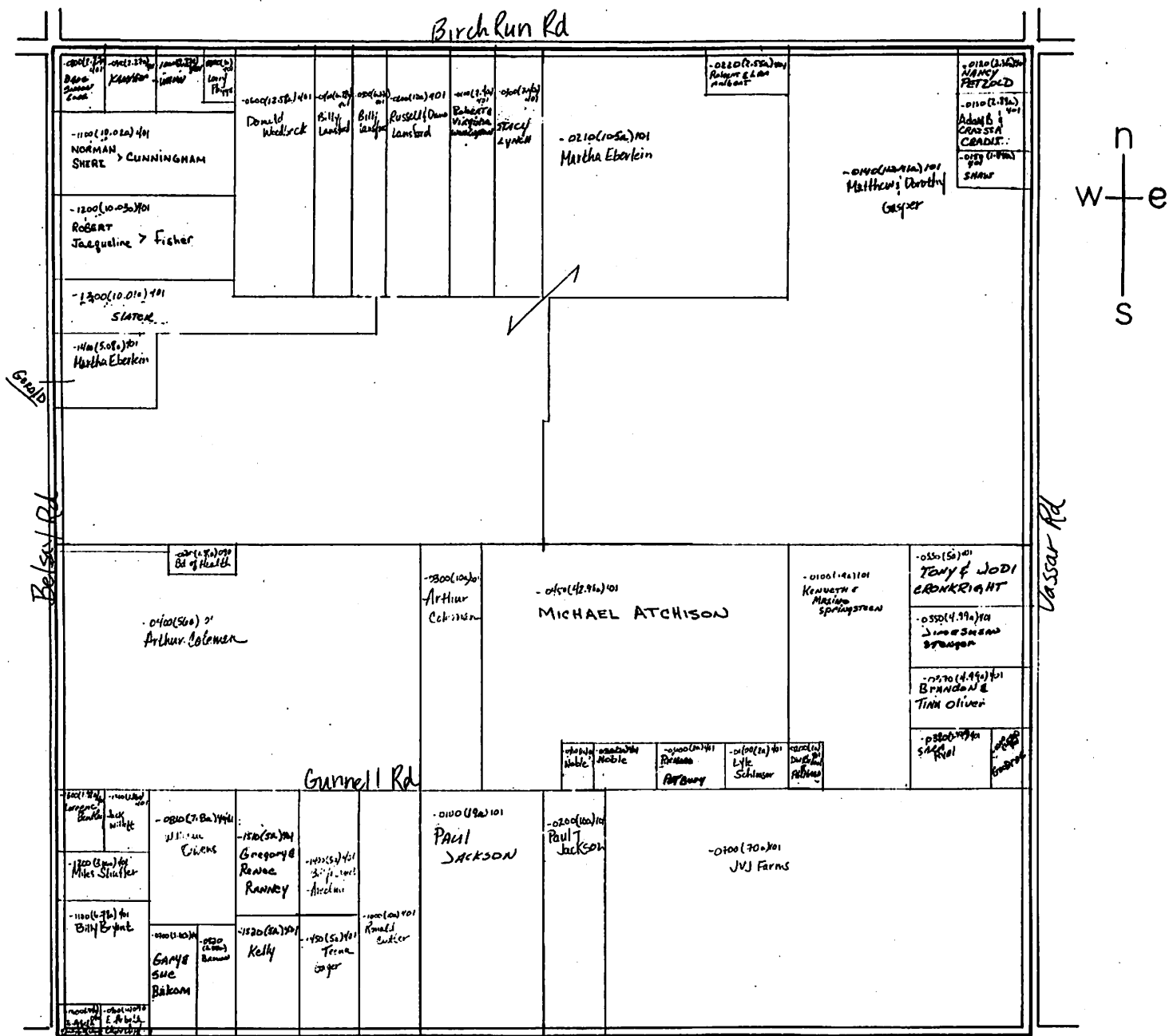

Arbela TOWNSHIP
TUSCOLA COUNTY

SEC. 25, T. 10 N, R. 7 E
scale: 1 in = 400 ft

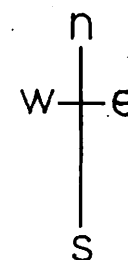
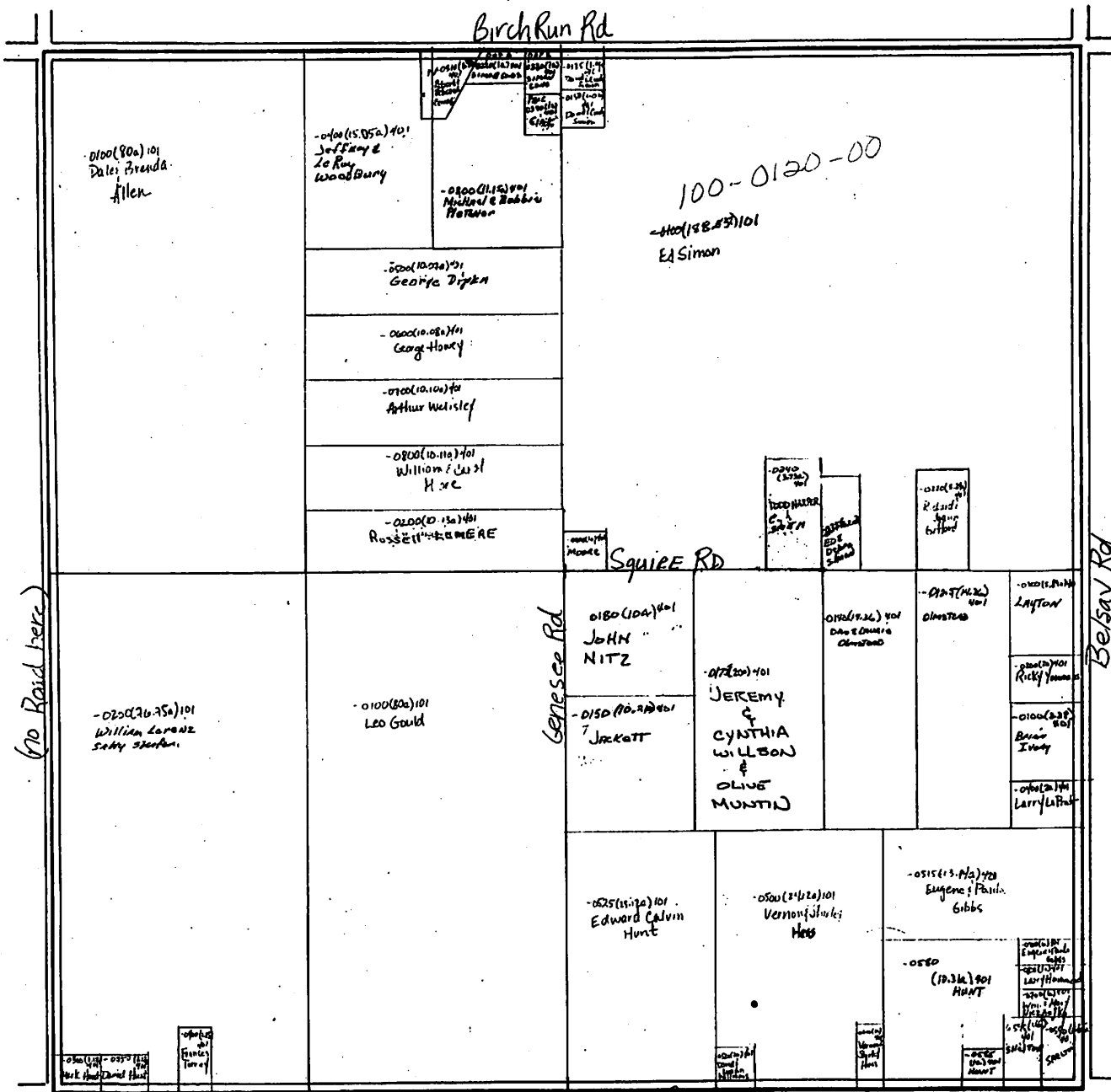

Albion TOWNSHIP
 TUSCOLA COUNTY

SEC. 26, T 10 N, R 7 E
 scale: 1 in = 400 ft

Map Labels and Addresses:

- Top Row (Birch Run Rd):**
 - 0500(9.20)401 RONALD & MARY PRATT
 - 0500(5.20)401 Arbel Township
 - 0110(11.70)401 HAWES
 - 0100(11.70)401 OHS
 - 0500(10.20)401 GREGORINSKI
 - 0500(24.4)401 BRADLEY & THOMAS READ
 - 0500(14.4)401 Charles McDermit
 - 0500(14.4)401 Franklin Lee
 - 0500(14.4)401 RAY TURNER
- Second Row:**
 - 0500(12.50)401 Arbel Township
 - 0500(14.4)401 BRADLEY & THOMAS READ
 - 0500(14.4)401 Charles McDermit
 - 0500(14.4)401 Franklin Lee
 - 0500(14.4)401 RAY TURNER
- Third Row:**
 - 0500(14.4)401 Charles McDermit
 - 0500(14.4)401 Franklin Lee
 - 0500(14.4)401 RAY TURNER
- Bottom Row:**
 - 0500(14.4)401 Charles McDermit
 - 0500(14.4)401 Franklin Lee
 - 0500(14.4)401 RAY TURNER

Other Labels:

- Bay Rd:** 0500(14.4)401 Charles McDermit, 0500(14.4)401 Franklin Lee, 0500(14.4)401 RAY TURNER
- Barkley Rd:** 0500(14.4)401 Charles McDermit, 0500(14.4)401 Franklin Lee, 0500(14.4)401 RAY TURNER
- Compass Rose:** N (North), S (South), E (East), W (West)

SEC. 28, T 10 N, R 7 E
scale: 1 in = 400 ft

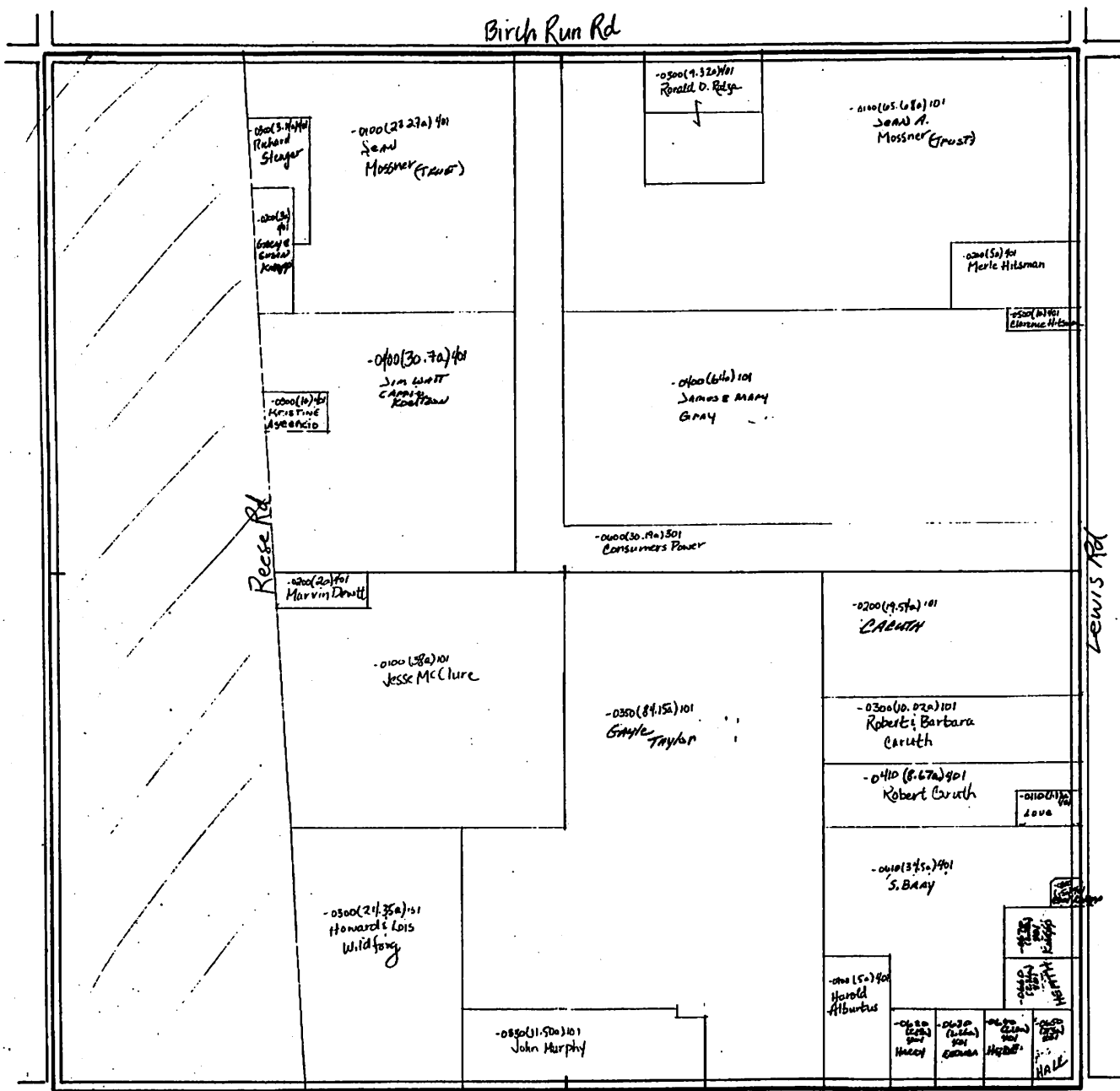

Arbela TOWNSHIP
TUSCOLA COUNTY

SEC. 30, T 10 N, R 7 E
scale: 1 in = 400 ft

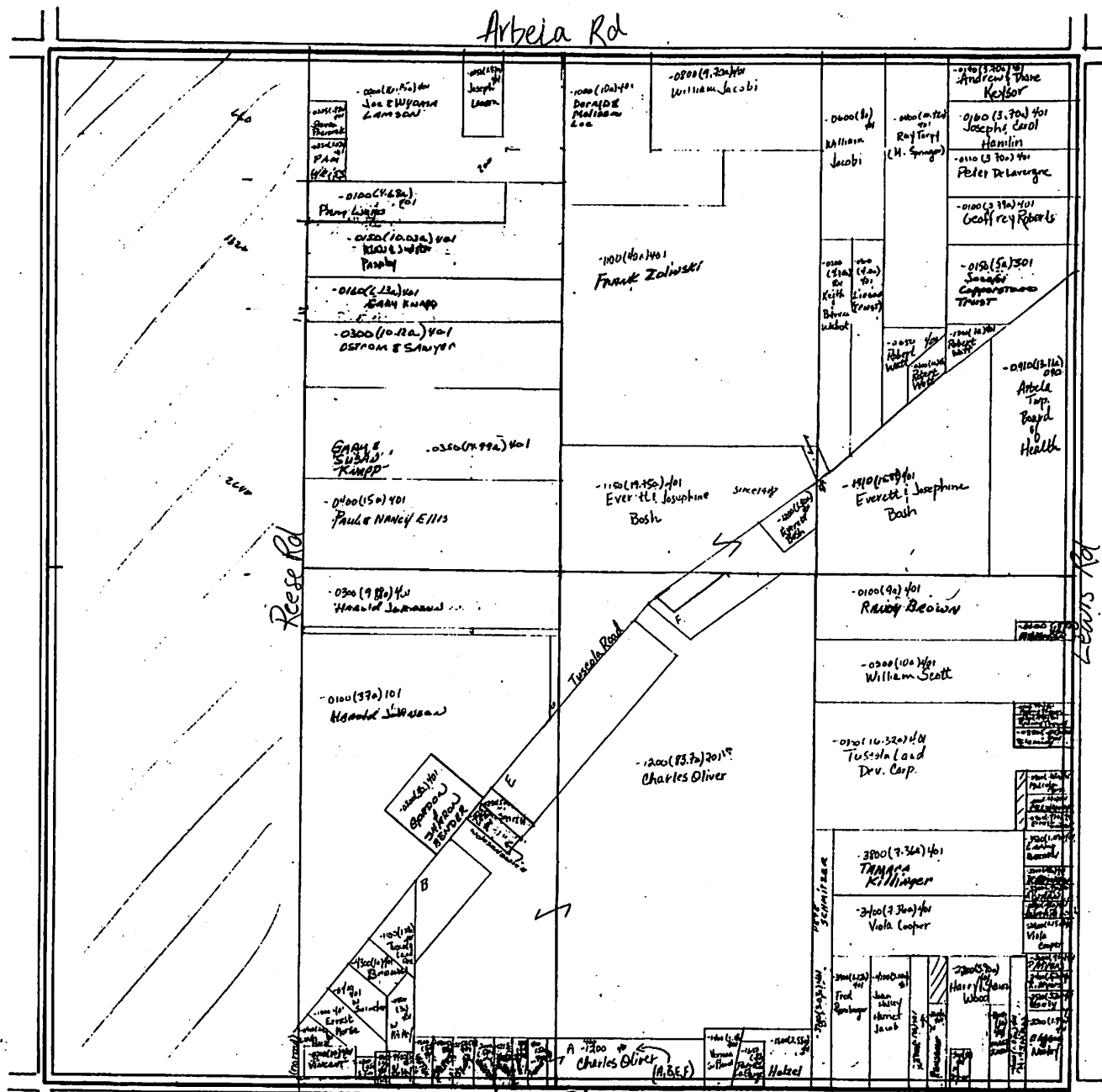

Arbeia TOWNSHIP
TUSCOLA COUNTY

SEC. 31, T 10 N, R 7 E
scale: 1 in = 400 ft

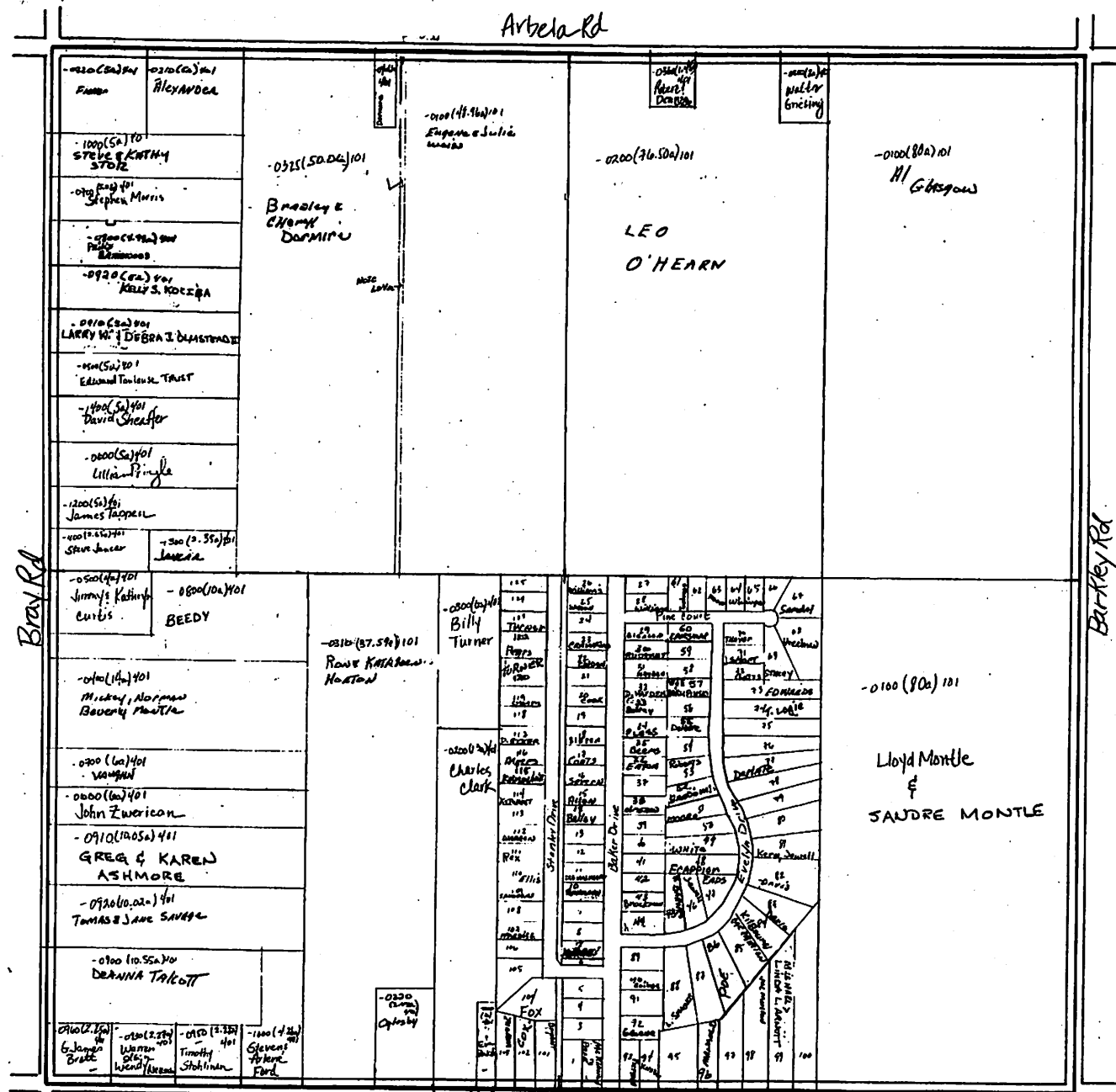

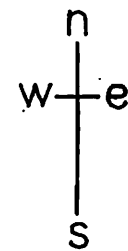
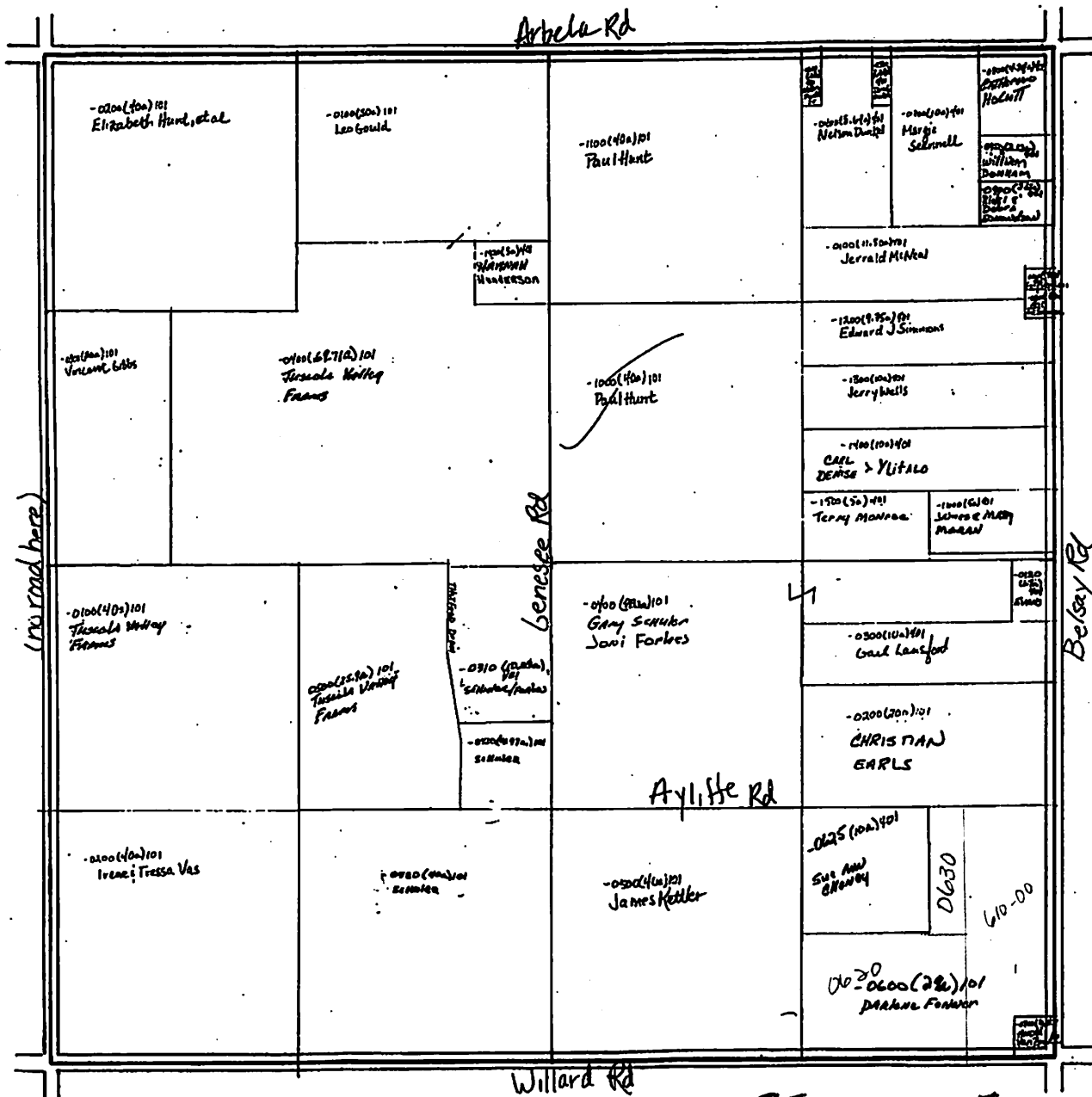

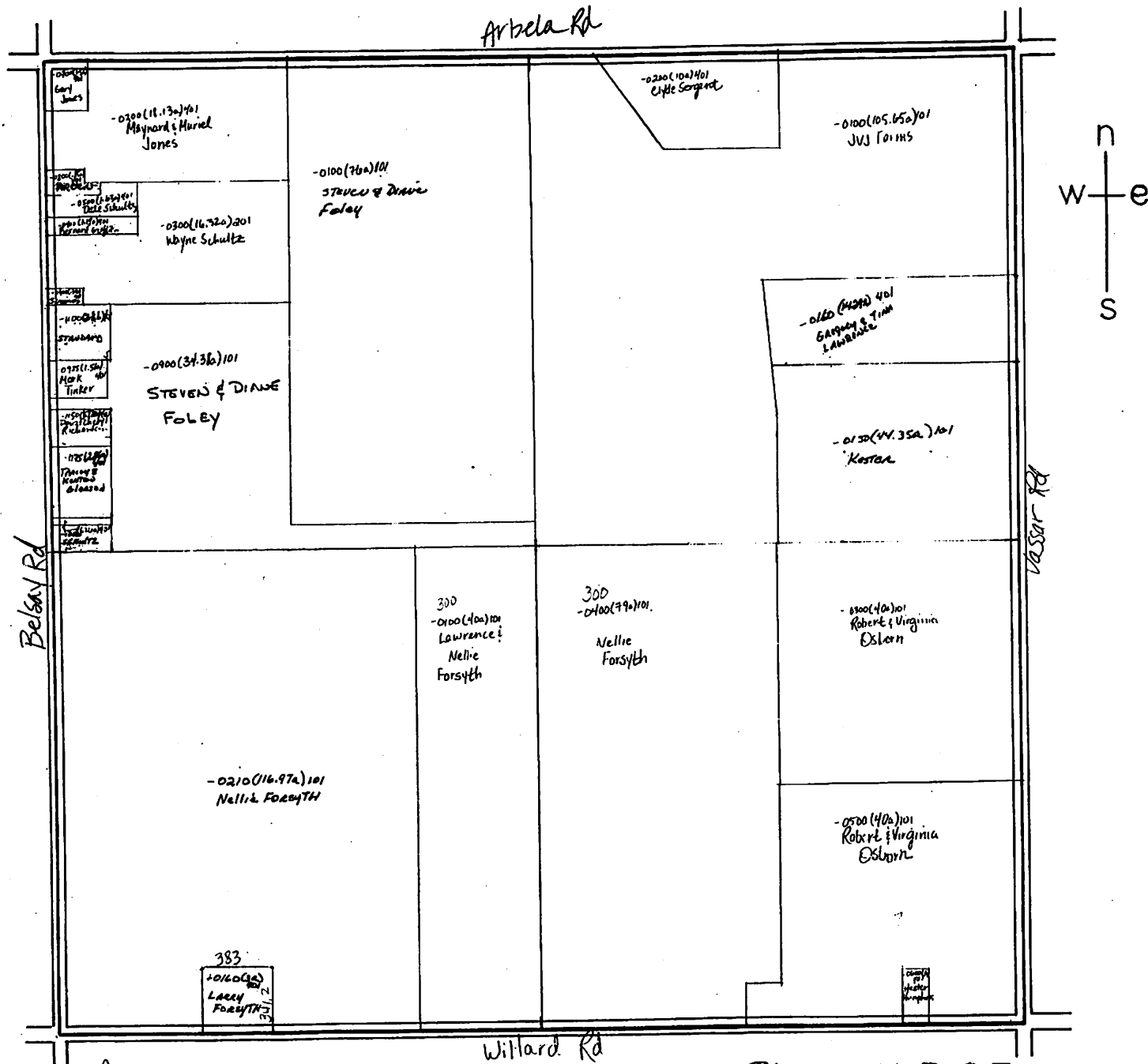

Arbela TOWNSHIP
TUSCOLA COUNTY

SEC. 36, T 10 N, R 7 E
scale: 1 in = 400 ft